

Times-Gazette

VOL. LVII: NO 15.

REDWOOD CITY, CAL., SATURDAY, JULY 15, 1916.

ESTABLISHED, 1859

SUPERVISORS HURRY ROAD CONTRACTOR

The board of supervisors met in regular session, Monday, July 10, at 10 a. m., there being present, Jos. M. Francis, presiding, Jas. T. Casey, Wm. Brown, John MacBain and C. V. Thompson.

The following bids were opened for the purchase of the \$66,000 bonds of the South San Francisco school district:

E. H. Rollins and Son, \$3705; F. M. Brown and Company, \$4411; Lumberman's Trust Company, \$4676 Bond and Goodwin, \$4114.

On motion, seconded by Thompson the bid of the Lumberman's Trust Company was accepted and the bonds ordered sold to that firm.

The following bids were opened for furnishing the labor and material for all cell work, locking devices, plate work, steel windows, guards, etc., for the new county jail, now in course of construction:

M. G. West Company, \$18,165; Pauly Jail Construction Company, \$17,604; Hermann Safe Company, \$20,359.

The Pauly Jail Construction Company being the lowest bidder, the contract was awarded to that firm, on motion of Thompson, seconded by MacBain.

R. Cloud addressed the board and presented a petition signed by Fred Kendall and others, asking for the reestablishment of the West Union school district, with the school located in San Carlos. The petition stated that there were 12 children of school age living in the district.

The prayers of the petitioners were granted, on motion of Brown, seconded by Casey.

Surveyor Neuman presented plans and specifications for macadamizing the shoulders on a portion of the Redwood-San Gregorio road from the Menlo Country Club to Neuman Bros. store at Woodside. The plans and specifications were adopted, on motion of MacBain, seconded by Thompson, and the clerk was instructed to advertise for bids, said bids to be opened August 7.

Surveyor Neuman presented plans and specifications for oiling and screening the San Gregorio Creek road for a distance of 7.43 miles, said work having been ordered done at the last meeting of the board. The plans and specifications were adopted on motion of Thompson, seconded by Brown, and the clerk authorized to advertise for bids.

At the request of Surveyor Neuman, and on motion of Thompson, seconded by Brown, it was ordered that Contractor Lou G. Hare be instructed to proceed immediately with the completion of the Pescadero road from the Gazos creek to the county line.

Surveyor Neuman reported that Contractor McReynolds was not doing any better in the matter of the construction of the Hillsborough to Halfmoon Bay road from the latter place to the Crystal Springs Lakes, and in an interview recently had with him, the contractor stated that it was impossible for him to proceed any faster with the work, and indicated, according to the surveyor, that he didn't intend to try to. Realizing the seriousness of the situation, the board, on motion of Brown, seconded by Francis, voted to give McReynolds 15 days to put on more equipment in order to get the work under way, with the understanding that if he failed to do so the county would take action.

Supervisor Thompson called the board's attention to the unsafe condition of the bridge over the creek in the town of San Gregorio, owing to the rotting away of the timbers and the piling. He said that the structure was liable to drop into the creek any moment and asked that some immediate action be taken in the matter. On motion of Thompson, seconded by MacBain, Engineer Neuman was instructed to make an inspection of the cost of a new bridge to replace the old one.

The following persons having presented petitions for county aid, were granted assistance in the sum of \$2 per month:

George F. Delaney, aged 62, Visitation; Mrs. Mary Hodges, aged 72, San Bruno; Sophio Levinson, aged 36, Daly City.

Mrs. Christine Bacon of San Mateo, whose husband is dangerously ill, and who has a fifteen-months-old baby, was awarded aid, on motion of Brown, seconded by Thompson.

A communication was received from Arnold Foster, secretary of the Union Iron Works, San Francisco, calling attention to two dangerous culverts on the Bay Shore Road. The communication was referred to Supervisor Casey, who stated that he already had the matter in hand.

Resolutions ordering the county auditor and treasurer to transfer the sum of \$3000 from the unapportioned fund to the county highway fund for the macadam contract on the New La Honda road, were presented, on motion of MacBain, seconded by Casey.

CONGRESSMAN E. A. HAYES HAS ESTABLISHED SPLENDID RECORD

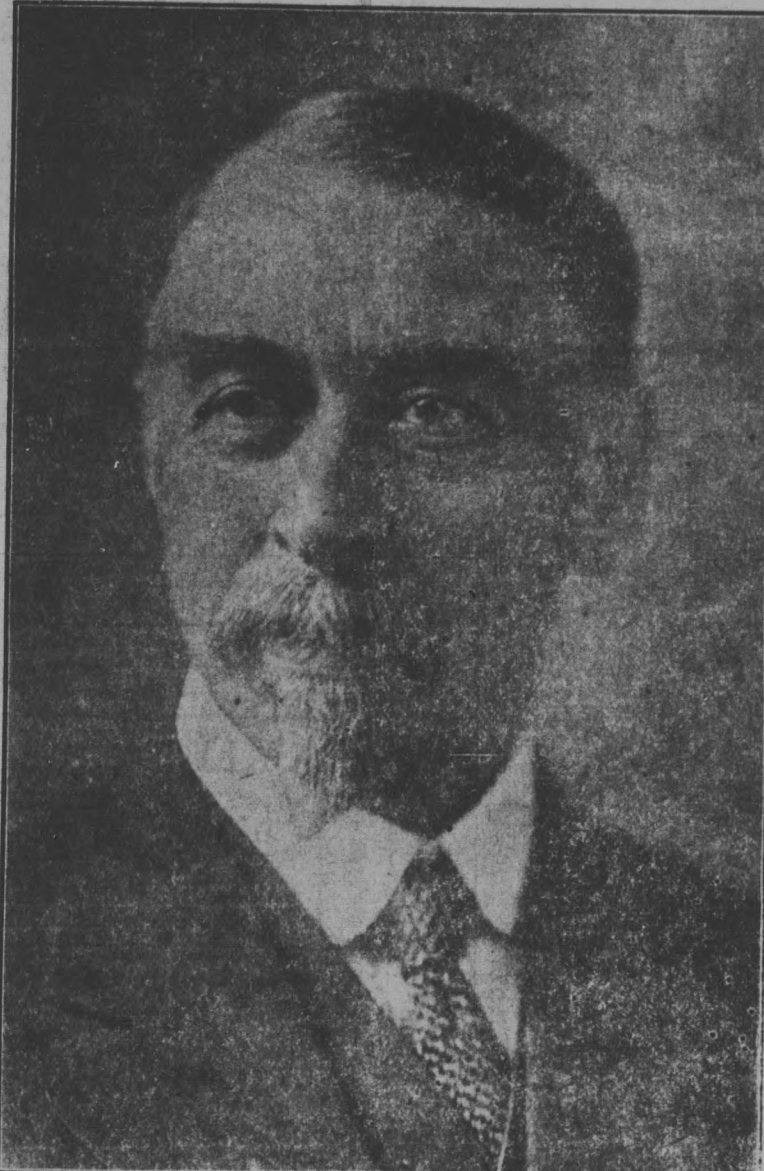

THE HON. E. A. HAYES who represents the Eighth Congressional District will be a candidate for re-election, and needless to say, if his record of accomplishment is appraised at its true value, will be re-elected. No district in California has ever had a representative whose achievements, either State or National, have been of more value to the people.

Mr. Hayes, by his long service and fidelity to manifold duties, has gained a recognition on the floor of the House enjoyed by but few of his associates. He is Ranking Republican member of the Banking and Currency Committee and will be the Chairman of that Committee should a Republican Congress be elected this Fall. The present Banking and Currency Law contains many provisions of his authorship, while his activities as a member of the Immigration and Naturalization committee have been complimented and commented upon by the press of the entire country. Of the Rural Credits Bill he has had much to say in public debate as well as in conference, and it is conceded by his associates that no one is better informed on this difficult subject than he.

But perhaps the most distinctive triumph of Mr. Hayes in the present Congress was his address to the House on the tariff question. He laid bare the inequalities and stupidities of the present tariff law, calling to his aid numerous and exhaustive tabulations showing the effect upon the country's industries of the Democratic tariff system. Thousands of copies of his address were circulated throughout the country and commented upon unusually favorably in the newspapers and magazines.

Mr. Hayes is one of those Republicans who believe in the free and unrestricted expression of the humblest member of the party. He has ever been opposed to extreme reactionism and is grateful as are other Republicans to the Progressives for the part they played in the remodeling and revitalizing of the older party. He has many old and staunch friends in Redwood City who will be gratified to learn that not only will he accept a renomination but that his constituents clear to Santa Barbara are solidly supporting him.

GOOD ROADS OF THIRD DISTRICT SUBSTANTIAL TESTIMONY FOR MacBAIN

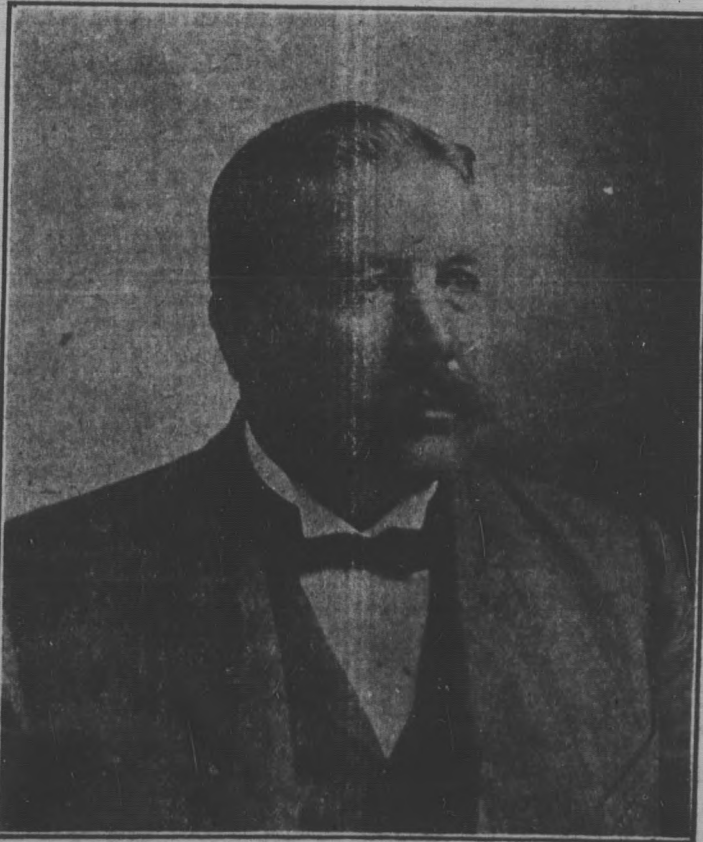

SUPERVISOR JOHN MacBAIN has constructed more miles of good roads during the three and a half years he has been in office than was done in the district for forty years previous. It is quite true that the county bond issue aided him materially to accomplish this task but nevertheless aside from that fund he has built many miles of permanent highways out of his own road funds. The roads he constructed are substantial, modern and will last for many years. The third township abounds in good highways and the man who built them will be retained in office to continue the good work, so auspiciously begun. Perhaps nowhere in the state are the highways so substantial and attractive as they are in the third township of San Mateo County. The mountain roads are equal to the fine thoroughfares in the valley, all are broad and beautiful and the delight of the motorist. Let the improvements go on by reelecting Mr. MacBain for another term.

The Best for The Money!

IS WHAT YOU are sure of getting when buying of us. Our reputation rests on merit, and we give full value every time. Cost and quality always right. The FINEST in the GROCERY LINE AT RIGHT PRICES.

E. P. HEISE, The Grocer
Phone Redwood 179

Best Place for Coffees and Teas

City Cash Market

House of Quality

THOMPSON & CASARETTO, Props

Meats, Fish, Poultry and Butter

BEST EGGS

DELEGATESSEN

Phone Red 38

Banking Service

J. L. ROSS
President

P. P. CHAMBERLAIN
Vice President

L. P. BEHRENS
Cashier

F. K. TOWNE
Asst. Cashier

Banking service is not an expensive luxury. Some of the greatest services we perform cost our clients nothing.

The individual needs this bank to help him make his income go farther and to turn some of it into a permanent asset.

The small business man needs this bank's help to make his business grow.

The policy of this bank is to serve all the people, and its officers will be glad to consult with you in regard your banking needs.

First National Bank
REDWOOD CITY, CAL.

HULL BROS., Inc. HARDWARE

PAINTS, OILS AND GLASS
ROOFING, WIRE FENCING

Phone, Redwood 81

WAHL BUILDING MAIN STREET
Redwood City, Cal.

REMODEL YOUR HOMES

Add That Sleeping Porch
EXTRA ROOM

Or Summer Kitchen

WHICH YOU HAVE ALWAYS WANTED

FOX-McNULTY LUMBER COMPANY

SUCCESSORS TO
TACOMA MILL COMPANY

502 Washington Street Phone, Redwood 295 Redwood City, California

BUY INDESTRUCTO BAGGAGE.

WALKIN' THE DAWG?

SAY, what's matter in this here town?
QUIT YOUR FOOLIN'.

We've got a lot of Clothes—GOOD CLOTHES—that must be sold.

Fertilize your pocketbook, throw away your crutches, get a little child to lead you. Do something—only get to our

FIFTEEN DOLLAR SUITS

BEFORE WE GET PROVOKED.

LOU'S GONE—WE NEED THE MONEY

THE REGENT

PALO ALTO PHONE 2
FREE DELIVERIES

Corsets For Summer Weather Wear..

Our Corset Department

Announce the Arrival of Comfortable Corsets for Summer Wear

Call and See Our Lines

Attention!

We Sell—

Bon Ton
Royal Worcester
Warners
American Lady
and Nemo, etc.



Marcus' Department Store

ALWAYS READY TO PLEASE

9 to 13 Broadway Opposite Postoffice
Telephone, Redwood 282 R

LEARN TO PLAY THE UKELELE

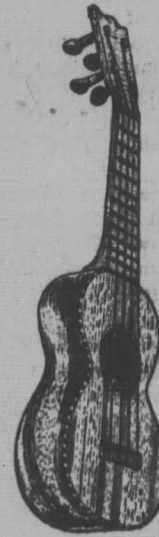

We carry the JONAH KUMALAE (same as Sherman & Clay's) Ukeleles, also the Nunes, made in Honolulu.

Lessons given FREE. Two lessons given with the \$7.50 Ukelele or Bailey's Instruction Book FREE.

American made Ukelele's \$3.85 up. The Taropatch or 8-Stringed Ukelele from \$10.00 up.

Hawaiian made cases, bags, Ukelele Music, etc. Call and get one at

The Music Shop

NEXT TO VARSITY THEATRE

F. M. OSTRANDER

PHONE 425 PALO ALTO

THE SALE OF

Men's and Boy's Clothing and Furnishing Goods

IS THE BIG SELLING EVENT OF THE YEAR

A NEW SILK HOSE AT 75c

An Emphatic Novelty in a Fancy Lace Weave, in Champagne, Bronze and White - 75c

Also every conceivable Color in Plain Silk Hose at - 75c

A SPECIAL VALUE \$1.00 MOTOR VEIL

In Cheffon, Tan Copenhagen, Bluette, Navy, old Rose La Blue, White, Taupe and Grey are the colors.

WOMEN'S STORE
Phone, Palo Alto 458-K

Frazer & Co.

MEN'S STORE
Phone, Palo Alto 458-L

PALO ALTO

THIS MATTER OF ANNEXATION

Are you a newspaper reader, and do you rely somewhat upon newspaper "scare heads?" If so, you may have already been convinced, from what the San Francisco journals have been publishing, that San Mateo county is clamoring to become annexed to San Francisco.

San Mateo was formerly a portion of the City and County of San Francisco. Through a division of territory the City of San Francisco, and the County of San Mateo, were afterwards formed under separate governments.

The dividing line between the City of San Francisco and the County of San Mateo was not a natural boundary but an arbitrary line commencing at the ocean and cutting straight across hill, valley and mountain until it reached the waters of the bay.

The reality is, that after half a century of pioneering a prosperous community has been built up along the Bay Shore that today practically merges and has become a part of San Francisco, while the fertile valley district of the Coast side is speedily undergoing the same process.

Concerning the Bay Shore, its substantial banks, stores, hotels, factories, suburban homes, schools, churches and influential citizenship bear witness to its great prosperity.

Its railway traffic is unceasing. For twenty-four hours each day and during every day of the year its activities go on—its passenger traffic mostly by day, the freight movement continuously.

The auto traffic over the State highway, both for personal service and for motor freighting, is also continuous, being one straight movement day and night without end.

The different towns growing together along the whole distance, some thirty odd miles, are self-governing, their affairs well administered and each getting along finely under present conditions.

Therefore, why should San Mateo county be clamorous for annexation? This very day the City of San Francisco and the Bay Shore district are, as before stated, practically one city.

The San Mateo towns have separate governments, of course. Shall they be continued or become centralized in San Francisco to all intents and purposes?

Our observation is that San Mateo county is not unanimous and in favor of annexation, but that on the contrary it may be best to let well enough alone. At the same time it has shown real interest in all the proceedings relating thereto and the agitation for annexation continues.

THERE'LL BE ON WEDDING BELL

Some one at the annexation conference held in San Francisco a few weeks ago likened San Francisco to a young man desiring to marry Miss San Mateo. This party has evidently forgotten that Miss San Mateo was united in marriage to Mr. San Francisco in 1850, that the couple was divorced in 1856 on the grounds of failure to provide good roads, etc., for the fair plaintiff by defendant.

The Democratic party is entitled to 22 county central committeemen, apportioned as follows: first township, 8; second township, 7; third township, 4; fourth township, 2; and fifth township, 1.

Applications to serve as members of the boards of election from the different precincts must be filed with the County Clerk not later than July 20, 1916.

CHRISTIAN SCIENCE SERVICES

Christian Science Society Woman's Club house. Services, Sunday, 11 a. m. Subject, "Life". Sunday school at 9:45 a. m. Weekly testimonial meeting, Wednesday evening at 8 o'clock. Public cordially invited.

C. STADER REPUBLICAN CANDIDATE FOR THE ASSEMBLY

42d District, San Mateo County Primary Election, August 29, 1916

NOTICE TO CREDITORS

In the Superior Court of the State of California, in and for the County of San Mateo. In the matter of the estate of Henry Ward Brown, deceased.

Notice is hereby given by the undersigned executrix of the last will and testament of Henry Ward Brown, deceased, to the creditors of and all persons having claims against the said deceased, to file them, with the necessary vouchers, in the office of the Clerk of the Superior Court of the State of California, in and for the County of San Mateo, or to exhibit the same, with the necessary vouchers, within four months after the first publication of this notice, to the said executrix, at her residence on Washington street, between Duks and Briggs streets, at Colma, San Mateo County, California, the same being the place for the transaction of the business of said estate in the County of San Mateo, State of California.

Dated this 15th day of July, A. D. 1916. MARGARET PAULINE BROWN, Executrix of the last will and testament of Henry Ward Brown, deceased. First publication in Times-Gazette, July 15, 1916.

JOE FRANCIS WILL HAVE UNITED SUPPORT OF COASTSIDE



records of which show him to have been an attentive and law-abiding student.

After completing his grammar school course he went to work showing a zeal and determination to acquire himself with credit in each new field of labor.

His school training left him a price less treasure, the wish to climb higher, so by labor and frugality he acquired the means to go to San Francisco to take up advanced educational work.

In due time Mr. Francis was graduated from one of our best business colleges. Returning to Halfmoon Bay he entered a general merchandise store as clerk. After a few years he established a business of his own, which today is one of the leading trade centers of the county.

In 1908 Mr. Francis was elected supervisor of the Fourth Township. The duties of this important office he is performing to the satisfaction and benefit of his district. The voters will continue Mr. Francis in this office, knowing that each succeeding term makes an honest officer more valuable to them.

BIDS OPENED FOR FINE HOME TO BE BUILT AT ATHERTON

Spanish Renaissance Style of Palatial Home of M. A. Gurola

The following bids were opened Wednesday for the residence of M. A. Gurola, in the Selby Tract. Grace and Berneri, \$11,862.00; Droyfus Bros., \$11,616; E. Waller, \$11,291; F. W. Fox, \$11,179; Elam and Son, \$11,085; R. Glaza and Son, \$10,698; E. E. Ethern, \$10,500.

These bids do not include the heating of the garage, pump-house and servants' quarters, which will approximate about \$2,000. The house will be one of the show places of the peninsula and is situated on a six acre tract in the beautifully wooded land of the Selby Tract.

The architecture is the Spanish Renaissance, in the plastered and well studied ornamental exterior with clay tile roof, having a broad terrace extending along the front. Entering the house through the tiled vestibule, the phone and cloak rooms are right and left. Two steps up from the vestibule the spacious hall is entered.

The dining room is entered on the left through casement doors and is finished in panel wainscoting. The library opening from the hall is lined with book-shelves with an open fireplace at the end. To the right of the hall is the livingroom with a specially designed large mantle in the center, and on each side are casement doors to the screened porch, which has a large clinker brick fireplace. The rear-hall leads to the garden entrance and servants quarters, including servants stairs, pass-pantry, large kitchen, storerooms, servant's chambers and bath and rear porch. On the second floor are five large chambers, two tiled bath-rooms and showers with recessed bath-tubs and recessed lavatories in each room. There are three spacious sleeping porches from the chambers.

In the basement are store-rooms, furnace-room and coal and wood cellar. The plans were prepared by Charles E. Hodges who will superintend the same. Mr. Hodges is associated with W. Garden Mitchell, a San Francisco architect.

Be careful, young man, what you do. Remember you are launching out on life's great road, follow the right path, and do not let any ill doings beguile you or let you soon find yourself on the wrong trail, doing ill deeds that will cling to your character as discredit all your life. It is easy to get off the right road but it is hard sometimes to find it again. The world is ever in want of honorable young men. They are welcome at every door.

FREE An 8x10 Enlargement

When you have made purchases to the amount of \$5.00 of Films, Photo Supplies and Printing and Developing, will give an 8x10 Enlargement FREE.

Ryan's Drug Store P. A. RYAN The Rexall Store L. F. WINKLER

FIFTY CENTS PER MONTH

Lost—A Traveling Bag on the Highway between Atherton and San Jose. Reward of Mrs. E. J. Pringle, Atherton. Phone Palo Alto 934.

For Rent or Lease—3 acres on Atherton Avenue; 5 rooms and bath; all improvements, chicken ranch. Rent, \$12 per month. Inquire of Mrs. F. Derry, Menlo Park.

Lost—On Woodside Road, Atherton avenue or Highway, a lady's hand bag containing a lady's gold watch; two chains; a stick pin; valued as keep sake. Reward to the person returning same to Mrs. P. Carroll of Mrs. F. Derry, Menlo Park.

For Sale—Saddle horse for sale, eight years old. Well broken. Particularly suitable for gentlemen's riding horse. Also well adapted for ranch work. A. W. Dew, Burlingame, Cal. June 24-1916

For Sale—Jersey cow, heifer calf, Shetland pony, harness and trap, one horse cut under surry. F. A. Zane, Woodside. June 17-14

For Sale—A house and lot on Railroad avenue, Menlo Park. Address—Mrs. Cora Parker, Menlo Park. Telephone, P. A. 489. June 10-1916

For Sale—By the Ormondale Company, Portola, one 16-month old Durham bull by registered bull and one 3-year old bull. These are both extra good stock. Address—James McDonnell, Ormondale Stock Farm, Redwood City Rural Delivery, No. 1.

Automobile Wanted—If you have an old machine for sale, call at Main Street Machine Shop, 434 Main street. June 3

Wanted—An energetic active man to establish permanent business. Wholesale or part time. Health and Accident Insurance. Immediate cash returns and future. Address National Casualty Company, 812 Pacific Bldg., San Francisco, Cal. July 1-1916

The Woman's Club House in Redwood Highlands is for rent afternoons and evenings. Matron in attendance. Communicate with Mrs. J. N. Winter, Redwood City. Dec 1915

For Sale—Canary birds, fine singers, \$2.50 a piece. Inquire of A. Vincent, 139 Jackson street, Redwood City. June 17-1916

For Sale—Two horses, one wagon and a lot of farming implements. Apply to Paul Feyta, Selby Lane, June 17-1916

SHEAFFER'S Self Filling Pen

Every One Guaranteed Perfect and not to "Sweat" in the Pocket. Performs what others promise. Prices \$2.50 up

YOUNG DRUG CO. Pioneer Drug Store

Dependable Druggists Phone 233L Prompt Free Del Redwood City, Cal.

NOTICE If you want the best ICE CREAM AND CANDY

that can be made we have it. We use the highest grade material that can be bought in the manufacture of our goods. We deliver promptly.

A. G. Noftz Confectionery.

PHONE, Redwood 298-R

ESTABLISHED 1868 JAMES CROWE CO. Funeral Directors

9 Webster Street Redwood City California Phone, Redwood 239J Lady Attendant W. A. CROWELL Deputy Coroner San Mateo County With James Crowe Company

CALL UP For a Family Wash Finished or rough dry or wet wash 25 lbs 60 cents

Rough Dry 40c a dozen One Table Cloth or Spread to a Dozen PALO ALTO WET WASH AND ROUGH DRY LAUNDRY Peter Iverson, Manager



Banish Foot Misery

BENT bones, corns, bunions, ingrown nails, flat foot, and all foot ills are caused by the pinching pressure of narrow, pointed shoes.

Go "near-barefooted"—which means: Wear Educator Shoes. And Nature will relieve or free your feet from all these blemishes. Educators will prevent your children from ever having them.

Get the whole family into good-looking, wear-resisting Educator shoes today, \$1.35 to \$5.50. See that EDUCATOR is branded on the sole. It guarantees the correct orthopaedic shape.

Made only by Rice & Hutchins, Inc. RICE & HUTCHINS EDUCATOR SHOE Reg. U. S. Pat. Off. Marcus' Shoe Store Milton Marcus, Mgr. Phone 313-R THIEL Bldg

SAFE DEPOSIT BOXES FOR RENT

At \$4.00 per year, a little over 1c a day. Can you afford to be without this protection for your valuables? We would be pleased to show you our Safe Deposit Vault and the privacy which our booths give our patrons.

Redwood City Commercial Bank

Have You a Savings Account?

Don't forget when when you are ready to open a Savings account that we are the pioneer bank in San Mateo County who paid 4 per cent to its depositors.

The Savings & Loan Co. OF SAN MATEO COUNTY BANK BUILDING, Corner Broadway and Washington Street REDWOOD CITY, CAL. J. P. WELLER, Sec'y and Manager D. W. WILLIAMS, Cashier

PHONE ORDERS PROMPTLY ATTENDED TO Family Liquor Store

Wm. H. WARREN, Proprietor No. 39 Broadway Phone, Redwood 393L Redwood City EASTERN AND LOCAL BEERS

Wines and Liquors of All Kinds AT CITY PRICES

Every Loaf Alike

with its Lightness and Golden Brown Crust. Every loaf alike in its tasty toothsome and perfect wholesomeness. Try a loaf of our bread and judge for yourself. The test is in the taste and we know it will please yours.

Peninsula Bakery

216 Main Street Phone Redwood 24

Davis Auto Service

PALO ALTO, SAN JOSE, and way points Connecting with Rapid Transit Buses to and from SAN FRANCISCO

Table with columns for SOUTH BOUND and NORTH BOUND, listing departure and arrival times for Palo Alto, San Jose, and Larklin's Cafe.

C. MOLteni Proprietor REDWOOD CITY SHOE STORE

Dealer in SHOES and Gents' Furnishing Goods Shoe Repairing Promptly Done NEAR FIVE POINTS Redwood City Open on Sundays

Menlo Park Garage AND Machine Shop

General Repairing and Supplies Good Bargains in Second-hand Automobiles FREDERICK SEAL, MENLO PARK, CAL. jne10

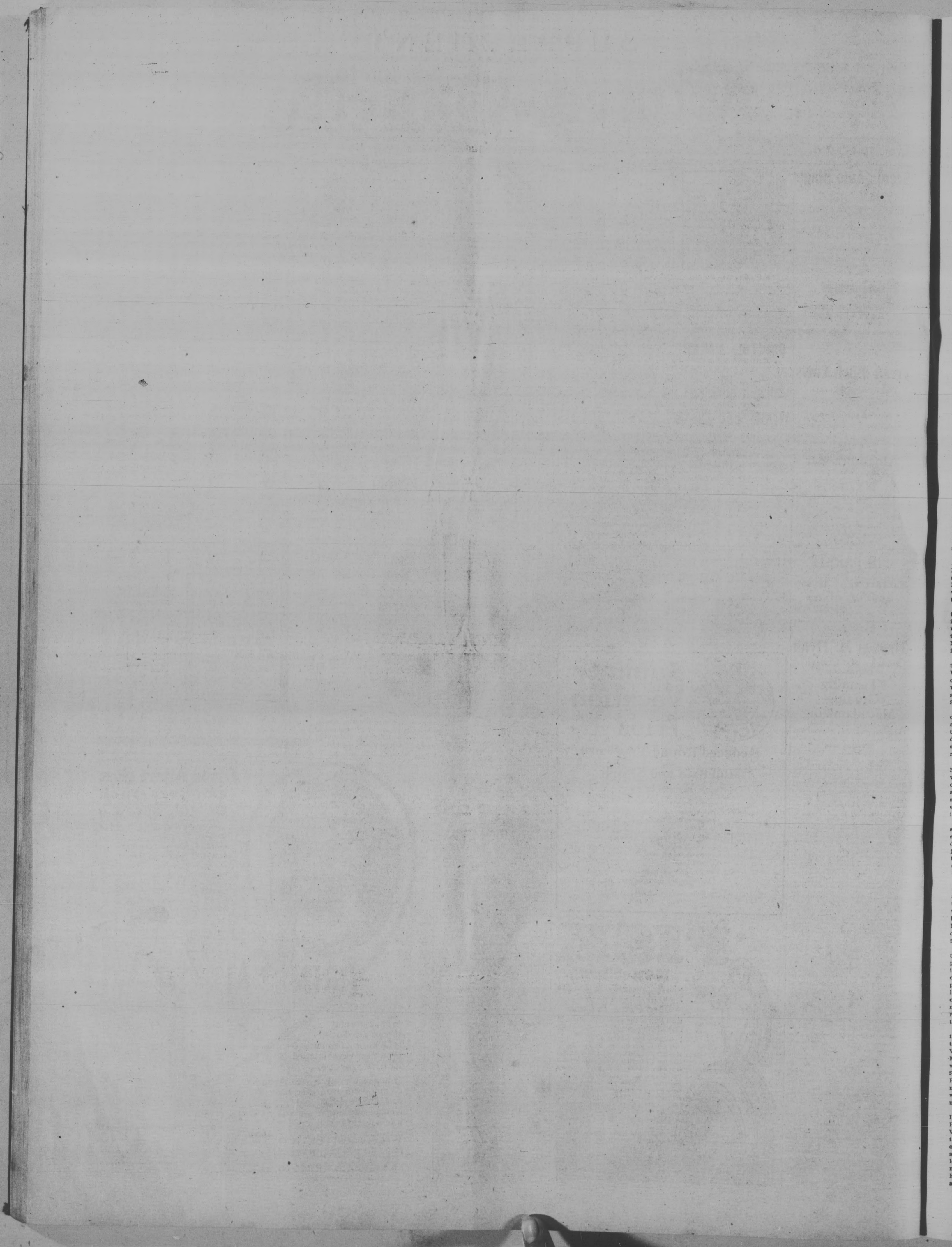

LARGE ASSORTMENT

ORNAMENTAL AND FLOWERING TREES AND SHRUBS

Also Fine Collection of Grafted Rosebushes, Fruit Trees of all kinds, Chrysanthemums, Carnations, etc., Cut Flowers, Floral Designs. Our prices are right.

Lynch Nursery Co., Menlo Park

Phone Palo Alto 135

HARRY B. MOREY & SONS

MENLO PARK

Concrete and Cement Work

All kinds of Reinforced Concrete, Swimming Pools, Retaining Walls, Underground Pits for pumping plants, Foundations, etc.

PHONE, Palo Alto 5

"Pacific Service" First

PROFIT A BY-PRODUCT

Our desire in offering you the service of our Appliance Sales Department is not to exact profit from you for the privilege of using GAS, but to assist you in obtaining a GAS RANGE OR A GAS WATER-HEATER Serviceable and efficient in construction and design and guaranteed to make you a satisfied and continuous user of GAS.

INSPECT YOUR DEALER'S GAS APPLIANCE DISPLAY ASK OUR ADVICE

Pacific Gas & Electric Company

REDWOOD DISTRICT
Redwood City Office, 310 Broadway.

THE GOLD HEAD

ON OUR WAGONS

"Safety First"

THEN

"Highest Class Work"

ODORLESS

The F. THOMAS Parisian

Dyeing and Cleaning Works

419 Alma Street, PALO ALTO Phone 317

ORDER TO SHOW CAUSE WHY REAL PROPERTY SHOULD NOT BE MORTGAGED

In the Superior Court of the State of California, in and for the County of San Mateo, in the matter of the estate of Hannah S. Johnston (otherwise known as Hannah Johnston), deceased. No. 1852.

J. S. Hutchinson, executor of the last will and testament of Hannah S. Johnston (otherwise known as Hannah Johnston), deceased, having filed herein his petition, in due form, praying for an order of this Court authorizing and directing him to borrow the sum of One thousand (\$1,000) Dollars, or such lesser sum as to the Court may appear proper, for the purpose of securing such loan, to mortgage the lender of such money that certain real property situated in Redwood City, County of San Mateo, State of California, and described as follows, to wit:

Number One hundred and four (104) lots, numbered ten (10) and one hundred and eleven (111), as delineated upon the said "Map No. 1 of Subdivision No. 2" of the City of Redwood City, San Mateo County, California, and described as follows: "Map No. 1" of Subdivision No. 2 of the City of Redwood City, San Mateo County, California, filed for record in the County Recorder's Office of said County of San Mateo, on the 20th day of June, 1909.

It is ordered that all persons interested in said estate appear before this court, at its courtroom, in the Court House, in Redwood City, in said County of San Mateo, on Thursday, the 3rd day of August, 1916, at 10 o'clock a. m. of said day, to show cause why the prayer of said petition should not be granted and the real property above described mortgaged as prayed for.

And it is further ordered that a copy of this order be published for four successive weeks next before said day in "Times-Gazette", a newspaper published in this County aforesaid.

For all further particulars, you are hereby referred to the said petition now on file herein.

In open Court, this 28th day of June, 1916.

GEORGE H. BUCK,
Judge of said Superior Court.

ENDORSED:

JOS. H. NASH, Clerk,
By E. L. Falvey, Deputy Clerk.

Filed, June 28, 1916.

ORDER TO SHOW CAUSE ON PETITION FOR SALE OF REAL ESTATE

In the Superior Court of the State of California, in and for the County of San Mateo, in the matter of the estate of Clarence D. Hayward, deceased.—No. 2015.

Charles W. Merrill, the administrator of the estate of Clarence D. Hayward, deceased, having presented to this Court, filed herein his verified petition in due form of law, praying for an order of sale of all the real property and all the personal property of said deceased, for the purpose therein set forth, and it appearing to this Court by said petition that it would be for the advantage of said estate and the best interests of the estate and the creditors thereof to sell the real estate and the personal property of said deceased, and that a copy of this order be published for four successive weeks in a newspaper published in said County of San Mateo, and that a copy of this order be published once a week for four successive weeks in a newspaper published in said County of San Mateo.

Dated, this 28th day of June, 1916.

GEORGE H. BUCK,
Judge of the Superior Court.

SUMMONS

In the Superior Court of the State of California, in and for the County of San Mateo, George J. Davis, Plaintiff vs. John Burke, First Def., Second Def., and Third Def., and Richard J. Davis, Administrator of the estate of Samuel Roe, deceased, also all other persons unknown, claiming any right, title, lien or interest in the real property described in the complaint, adverse to plaintiff's title thereto, defendants. No. 5991.

H. A. Stout, attorney for plaintiff.

The People of the State of California to John Burke, First Def., Second Def., and Third Def., and Richard J. Davis, Administrator of the estate of Samuel Roe, deceased, also all other persons unknown, claiming any right, title, lien or interest in the real property described in the complaint, adverse to plaintiff's title thereto, defendants.

You are hereby directed to appear and answer the complaint filed in the County of San Mateo, in an action entitled as above, brought against you in the Superior Court of the State of California, in and for the County of San Mateo, within ten days after the service on you of this summons, if served within this County, or within thirty days if served elsewhere.

And you are hereby notified that the object of this action is to quiet plaintiff's title to the real property described in the complaint, and to have the right and lawful owner of said real property and rightfully in possession of the same and that said defendants, and each of them, have no claim or interest or right whatsoever in or said real property and premises. The said real property affected by said action and the subject thereof, is situated in the Town of Redwood City, County of San Mateo, State of California, and is more particularly described as follows, to-wit:

All those certain parcels of land situate in the Town of Redwood City, County of San Mateo, State of California, to-wit:

Lots numbered 7 and 8 in block numbered 18 as per Map of the property in Villa Lots of J. V. Diller, filed in the office of the County Clerk of said County of San Mateo, on September 18, 1903, the original of which is recorded in Map Book "E" page 77, and a copy made thereon in Map Book "E" page 83.

And you are hereby further notified that unless you appear and answer as above, the said plaintiff will take judgment for any money or damages demanded in the complaint as arising upon contract, or will apply to the Court for any other relief demanded in the complaint.

Given under my hand and the seal of the Superior Court of the State of California, in and for the County of San Mateo, this 11th day of May, A. D. 1916.

(Seal)
JOS. H. NASH, Clerk.
By E. L. Falvey, Deputy Clerk.

In the Superior Court of the State of California, in and for the County of San Mateo, in the matter of the estate of Charles N. Felton, deceased.

Notice is hereby given that the Union Lumber Company, corporation, having herein its verified petition praying for an order of sale of the real estate of Charles N. Felton, deceased, and that the said Charles N. Felton, and Kate Felton Nelson, his executrix, respectively, of the last will and testament of said Charles N. Felton, deceased, be authorized and directed to execute a conveyance of certain land situated in the County of Mendocino, State of California, and standing in the name of Charles N. Felton to the Union Lumber Company, a corporation, in accordance with the terms and conditions of a certain agreement made and entered into between said Charles N. Felton and the said Union Lumber Company on the 30th day of March, 1912, the hearing of the said petition has been fixed by the order of this Court for Thursday, the 3rd day of August, 1916, at ten o'clock a. m. of said day, at the Court room of said Superior Court in the Court House at Redwood City, County of San Mateo, State of California, and all persons interested in the said estate or in the subject matter thereof are notified that they may appear and contest said petition by filing their objections thereto in writing and all such persons are further notified that there and thereupon a hearing will be granted. If any have, why said petition should not be granted.

Dated June 29th, 1916.

JOS. H. NASH, Clerk.
By E. L. Falvey, Deputy Clerk.
July 1-5

POLITICAL ANNOUNCEMENTS

Geo. S. Walker

For Congress

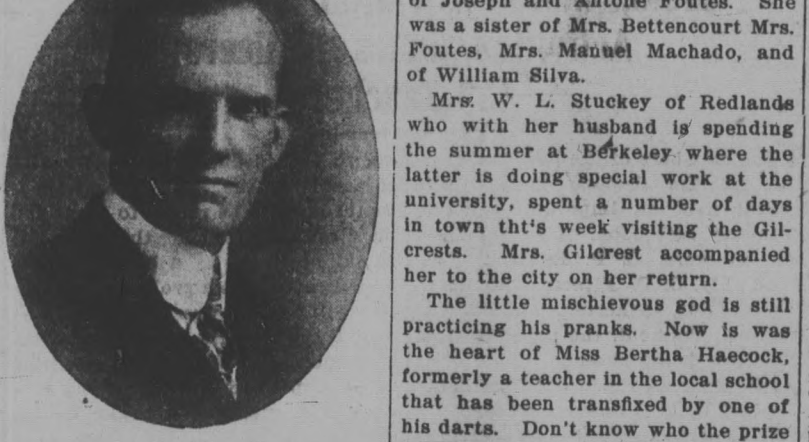

PRUNES BEFORE IRON

CALIFORNIA FIRST ALWAYS

Served in Assembly sessions of 1901 and '03.

Served in State Senate regular sessions of 1907, 1909 and 1911.

Appointed State Building and Loan Commissioner by Governor Johnson, April 11, 1911.

As Legislator voted for and approved of all those measures of a social and industrial welfare nature now on our statute books.

Introduced and secured passage of needed appropriations.

TO-DAY is THE DAY!

Meet your friends at

Schroder's

BILLIARD, POOL AND CIGAR PARLOR

Special at our fountain—HOME MADE SYRUPS

Courteous treatment assured GIVE US A CALL

338 Main Street

BREAD.

Baked fresh every day in a Sanitary Bakery by skilled workmen, also fine Hot rolls at 9 a. m. and from 3 to 6 p. m.

Pies, Cakes, Doughnuts, Rolls

ENTERPRISE BAKERY

BROADWAY - REDWOOD CITY Phone 254-R

New TAILORING ESTABLISHMENT

F. LEIST

52 BROADWAY next Times-Gazette

SPRING ARRIVALS

Of the Latest Patterns and Styles

Suits made to order from \$18.00 up

All Work Guaranteed.

F. L. Worrell

DEALER IN

COAL WOOD FEED

PALO ALTO Phone 35

Phone Redwood 336-Y Res. and Shop 403 Phelps St.

GUS WALLER

Contractor & Builder

REDWOOD CITY

Plans and Specifications furnished All kinds of repair work done reasonable Estimates given cheerfully

FRANKLIN

Photographer

PALO ALTO

Phone 510Y 106 Circle

Redwood City

Undertaking Co.

JOHN E. LAYNG & GEO. W. TINNEY

Funeral Directors and Embalmers

No. 69 Broadway, Redwood City
Phone: Redwood 125

Automobile Service to all Cemeteries
J. E. LAYNG, DEPUTY CORONER
residence 805 El Camino Real
Practical Lady Attendant

CANDEVAN BROS.

MENLO PARK

County Road

French Laundry

Special Attention given to Ladies' and Children's Clothes. Laundry called for and delivered.

TELEPHONE, Palo Alto 925-K

WILLARD FOR ASSEMBLY ON PERSONAL QUALIFICATIONS

Conducts Campaign Throughout San Mateo County

John D. Willard, the nominee for the Assembly on the Republican ticket, hopes to make his campaign on his qualifications for the position. His legal knowledge will assist him in framing bills and his oratorical

PROFESSIONAL CARDS

DR. J. E. CHAPIN
Physician and Surgeon
DREW BUILDING, ROOMS 8 and 9
Hours: 1 to 3; Evenings, 7 to 8
Sundays by appointment
Phone: Office, Redwood 101; Residence, 123
Residence, Elwood street and Hopkins
avenue, Dingle Park, Redwood City

DR. J. L. ROSS
Physician and Surgeon.
Office, 140 Main Street
Office Phone, Redwood 2337; Residence 246J
REDWOOD CITY.

Office Hours—10 to 12 a. m.; 1 to 4; to p. m.
F. S. GREGORY, M. D.

Office hours 2-5
Tuesday and Thursday evenings 7-8

Office, 146 Main street; Res., Hotel Sequoia
Phone Redwood 73 Telephone Redwood 156

DR. J. P. H. DYKES

Physician and Surgeon

OFFICE, LIPP BUILDING, MAIN STREET
Residence: 1: 1004 BROADWAY
Hours—10 to 12 a. m., 2 to 4 and 7 to 8 p. m.
Sundays by Appointment.
Telephones: Office, Redwood 2227; Residence, Redwood 223 L.

JOHN D. WILLARD

Attorney-at-Law

336 Broadway (Tel. 46) Redwood City

ROSS & ROSS

Attorneys-at-Law

OFFICE: First National Bank Building
REDWOOD CITY

E. G. FINLAY
City Engineer
Civil Engineer—Licensed Surveyor
REDWOOD CITY, CAL.
Residence Phone 287-R

DR. A. RUSSELL MOODIE

Physician and Surgeon

Hours: 9 to 12 a. m., 2 to 5 p. m. Evenings, 7 to 8. Sundays by appointment
31 Broadway
Opp. Postoffice Redwood City 164

DR. W. O. STUTTMEISTER

DENTIST

Office, Wash. Building, Main street, Redwood City, Cal.
Anesthetics used for the painless
extraction of the teeth.
Graduate of the Dental Department
of University of California.

Dr. G. Borden Young

DENTIST

Fitzpatrick Building
10 BROADWAY REDWOOD CITY
PHONE, Redwood 82

FRATERNAL DIRECTORY

REDWOOD CITY LODGE, No. 188, F. and A. M., stated meeting on the second Friday evening of each month at 8 o'clock in the Odd Fellows Hall. For special meetings see the news columns.

J. E. HARRIS, Secretary

HOPE ENCAMPMENT, No. 60, I. O. O. F., meets first and third evenings in Ditt & Joyce Hall.

J. J. ROGERS, Chief of Records
J. J. ROGERS, Secretary

REDWOOD PARLOR, No. 66, N. S. G. W., meets every Wednesday evening in the Ditt & Joyce Hall.

S. E. DOUGLAS, President
A. S. LIQUORI, Secretary

MENLO PARLOR, No. 188, N. S. G. W., meets every Thursday evening in Ditt & Joyce Hall.

JAMES BLUCE, Pres.
C. H. SMITH, Secretary

METAMORPHIC No. 24, I. O. R. M., meets every Monday evening in Hed Men's Hall, Foresters' Hall.

JAS. HAVING, Sachem

SEQUOIA CHAPTER, No. 32, O. E. S., meets first and third Monday evenings in each month.

MRS. A. M. PORTER, W. M.
MAY COOK, Secretary

COURT MADRONE, No. 128, F. A. meets every Wednesday evening in Foresters' Hall, Redwood City.

H. LAMBAIDEN, Chief Ranger
JOHN J. READ, Financial Secretary

BAY VIEW LODGE, No. 189, I. O. O. F., meets Wednesday evenings in Odd Fellows Hall.

W. H. RODGERS, N. G.
J. J. ROGERS, Recording Secretary.

German Colors.

The German flag would be a rainbow if it included all the colors of the various kingdoms, principalities or states of the German empire. The black and white and the eagle in the German flag are Prussian, and in the staff head corner is the caisson, black, white and red, representative of the north German confederacy, which was established in 1807. The colors of Bavaria are blue and white; Hanover, yellow and white; Saxony, white and green; Wurtemberg, black and red; Mecklenburg, black, blue and white; Schaumburg-Gotha, green and yellow; The colors of Waldeck are black, red and yellow; Pomerania, blue and white; Baden, red and yellow; Hesse, red and white—Washington Star.

How His Scheme Worked.

"That it was a great scheme old Shrewdly worked," shall be a "submerged tenth." But, somehow, Saturday lost its savor. Life is tamer than it used to be. No man in his senses would wish, in this day of Pullman sleepers, to cross the great plains in a prairie schooner, but the names of the men who risked their lives to do it are engrained in history. And so I think we ought to build a little altar to the middle class country mothers who, in the face of every obstacle, kept the Saturday night bath a sacred institution and handed it down to their children unviolated.—Katherine Keith in Atlantic.

Political Issues.

Real political issues cannot be manufactured by the leaders of political parties, and the real ones cannot be evaded by political parties. The real political issues of the day declare themselves and come out of the depths of that deep which we call public opinion.—Garfield.

WHAT AN IRISHMAN MEANS BY MACHREE

From the Springfield Republican
Author unknown

Pray come and interpret this Gaelic for me.

And tell what an Irishman means by "Machree."

What an Irishman means by "Machree."

'Tis the white of the day,
And the warmth of the sun,
The ripple of waters that laughingly run,
The sweet bloom of youth,
And the harvest of years;
The gold of all smiles, and the salt of all tears.

'Tis the thrill of the hand,
And the light of the eye,
The glow to the cheek, and the lip's parting cry;

'Tis father, 'tis mother,
'Tis brother, 'tis wife,
The music of woman's, the wine of man's life.

'Tis all that he lives for,
And hopes for above.

'Tis an Irishman's heart making vocal his love,
'Tis the whole of creation,
One life in the sea;

And that's what an Irishman means by "Machree!"

What an Irishman means by "Machree!"

German Colors.

The German flag would be a rainbow if it included all the colors of the various kingdoms, principalities or states of the German empire. The black and white and the eagle in the German flag are Prussian, and in the staff head corner is the caisson, black, white and red, representative of the north German confederacy, which was established in 1807. The colors of Bavaria are blue and white; Hanover, yellow and white; Saxony, white and green; Wurtemberg, black and red; Mecklenburg, black, blue and white; Schaumburg-Gotha, green and yellow; The colors of Waldeck are black, red and yellow; Pomerania, blue and white; Baden, red and yellow; Hesse, red and white—Washington Star.

German Colors.

The German flag would be a rainbow if it included all the colors of the various kingdoms, principalities or states of the German empire. The black and white and the eagle in the German flag are Prussian, and in the staff head corner is the caisson, black, white and red, representative of the north German confederacy, which was established in 1807. The colors of Bavaria are blue and white; Hanover, yellow and white; Saxony, white and green; Wurtemberg, black and red; Mecklenburg, black, blue and white; Schaumburg-Gotha, green and yellow; The colors of Waldeck are black, red and yellow; Pomerania, blue and white; Baden, red and yellow; Hesse, red and white—Washington Star.

Know the Joys of Motorcycling

Sunshiny spring with that invigorating tang in the air will soon be here. Then you should know the joys of motorcycling, and feel the freedom of going where you wish, when you wish. Get a Harley-Davidson

motorcycle with sidecar. You can ride for the sheer joy of riding, leisurely if you wish, or you can open the throttle and travel at the speed of the wind to any desired place, even though it be miles and miles away. "After hours" and Sundays will be all too short for you.

Menlo Park Cyclery

A. MIDDLEY, Prop
We will make terms to suit your convenience

When in La Honda Stop at CAVALLI BROS.

ALL Kinds of Fancy Groceries and Supplies on Hand.

Fine wines, liquors and cigars. Our prices are as low as the lowest.